



SATURDAY, JULY 27TH, 2024
DOORS OPEN AT 8:00 A.M. ~ AT THE CORNER OF HWY 15 AND PR 206

CELEBRATING POLLINATORS

FAIR EXHIBIT BOOK

LIST OF LAST YEAR'S WINNERS

QUILT JUDGING
WEDNESDAY, JULY 24

ALL OTHER JUDGING
FRIDAY, JULY 26
(NOT OPEN TO THE PUBLIC)

Sponsored by
Springfield Agricultural Society Inc
SPRINGFIELD CURLING CLUB
DUGALD, MANITOBA

THIS BOOK IS
AVAILABLE ONLINE



Congratulations on the
**140th Springfield
Country Fair**

Ron R. Schuler
MLA for Springfield-Ritchot
Ron@RonSchuler.com



Where you need us to be.

1.800.264.2926 | accesscu.ca |     





140th SATURDAY JULY 27TH 2024 Event Schedule

Open to the public for ONE DAY only on Saturday, July 27, 2024

**Please note that all activities and times are tentative
and are subject to change**

Doors open..... 8:00 am

Pancake Breakfast – Canteen 8:00 - 10:00
Adults.....\$9.00
Children Under 14.....\$5.00

Cribbage Tournament – 2nd Floor..... 10:00

Bicycle Decorating Contest
West Side of Arena..... 10:30

Tractor Pull – Behind Arena 11:00 - 1:00

Fit Kids/Healthy Kids Activity 11:00 – 2:00

Scarecrow Contest – Behind Arena 11:00 – 2:30

LIVE ENTERTAINMENT



the Spectacles 11:45 - 12:30

Big Daddy Magic..... 12:30 - 1:15

the Spectacles 1:15 - 2:00

CANADIAN WELLINGTON BOOT THROW

Children's Huck-a-Boot 2:00

Adult Boot Throw.....Following Children's

Springfield Braves
Baseball Game.....Following Boot Throw

Digital Photo Contest Display.....All Day

Mini Golf – Behind Arena.....All Day

Bouncers – Outside.....All Day

Children's Crafts
Provided by Anola Northern Lights 4-HAll Day

Children's Games
Provided by Anola Community Club.....All Day

Cluck and Quack
Petting Zoo & Ponies 10:00 - 2:00

Barrel Train Rides – Outside..... All Afternoon

Country Fair Dinner(Pulled Pork) 4:30 pm
Adults..... \$14.00
Children Under 14.....\$7.00

Doors Close 7:00 pm

Remember to register early for the games at the main desk.

Enjoy the Family Fun Filled Outing!!

Springfield Agricultural Society Inc.

Officers

President Marilyn Bouw
Vice-President John Speer
Board Secretary Sylvia Vaags
Treasurer John Speer
Exhibit Secretary..... (fair.exhibits@hotmail.com) Lise Seadon

Board of Directors

Marilyn Bouw
John Holland
Jocelyn Hamill

Lise Seadon
Chris Hadaller
Sheri Habing

Sylvia Vaags
John Speer

Chairpersons

Karen Andres
Damian Bilinsky

Emily Johnson

Samantha Seadon

Honorary Life Members

Bob Anderson
Murray Gillespie
Kathy Wilkinson
Bill Paulishyn

Mary McLeay
Margaret Thomsen
Diane Holland
John Holland

Lawrie Kyle
Bev Yakubicka
Brent Reid

Judges

The Springfield Agricultural Society hires impartial judges

Marie Berry Junior Hobbies
Susanne Sulkers Artistic Work
Damian Bilinsky Photography
Karen Fontaine and Louise Page Vegetables, Fruits, Plants and Flowers
Joan Clement Junior Baking and Baking
To be announced Fruits and Preserves
Erika Wehrle Homecrafts
Erika Wehrle Senior Exhibits and Junior Exhibits
Debora Barlow Quilting

* Annual Meeting *

We invite everyone to attend the

Springfield Agricultural Society Annual General Meeting & Awards Night

Join us for Dinner and an Evening with Friends

Saturday October 26, 2024 ~ Dugald Community Club

To obtain tickets contact one of the directors found on page 15

TABLE OF CONTENTS



Event Schedule.....	1	Class 8 - Garden Vegetables and Fruits.....	23
Officers, Board Directors, Chairpersons, Honorary Life Members, 2024 Judges.....	2	Class 9 - Plants and Flowers.....	24 - 25
Important Fair Information.....	5	<i>Points Considered in Judging</i>	
Springfield Representatives.....	4	<i>Fruits, Flowers & Vegetables.....</i>	25
2024 List of Vendors.....	3	Class 10 - Junior Baking.....	26
President's Message	6	Class 11 - Baking	27
Annual Meeting.....	2	Rogers Food Contest.....	28
2023 Award Winners.....	8 - 9	Canola Eat Well Bake-Off	28
4-H Clubs.....	10	<i>Points Considered in</i>	
Canadian Open Wellington Boot Throw	11	<i>Judging Baking.....</i>	28 - 29
Especially for Kids.....	12 - 13	Class 12 - Fruits and Preserves	30
GENERAL RULES AND REGULATIONS ...	14 - 15	<i>Points Considered in Judging</i>	
EXHIBITION CLASSES		<i>Fruits and Preserves, Jams and Conserves & Marmalades, Jellies, Pickles and Relishes.....</i>	32
Class 2 - Engineering.....	16	Class 13 - Homecrafts:	
Class 3 - Seed, Grain & Forage	17	Sewing	33
Class 4 - 4-H Club Entries	18	Knitting, Crocheting, Embroidery & Misc..	34
Class 5 - Junior Hobbies.....	19	<i>Points Considered in Judging</i>	
Class 6 - Artistic Work	20	<i>Homecrafts</i>	35
Class 7 - Photography:		Class 14 - Senior Exhibits	36
Springfield Pride Photo Contest	21	Class 15 - Junior Exhibits (New Age Group)	36
Digital Photo Competition.....	22	Class 16 - Quilting Exhibits.....	37 - 38
		Quilt Sponsors	38
		Rules for Quilts.....	39
		MAAS Quilting Competition	40
		Exhibit Entry Form	41 - 42
		Sponsors advertising.....	43 - back cover

List of 2024 Vendors

Homemade Jewellery - Fred Simpson
Homemade Creations - Pat Myron
Pampered Pets - Tami Bowker
Artwork - Anne Herbert
Oma Quilting - Adrian
Jan Nyarko - Chocolate

Nic Nacs - Gerry Sweet
Farm Girl Freezers - Candy
Gnomes - Malene Morin
Pottery - Shelly Drew
Reimer

Springfield Representatives

HOUSE OF COMMONS OTTAWA

Ted Falk
Provencher Constituency

James Bezan
Selkirk Interlake Eastman Constituency

MANITOBA LEGISLATIVE ASSEMBLY

Bob Lagassé
MLA Dawson Trail

Ron Schuler
MLA Springfield-Ritchot

MUNICIPALITY OF SPRINGFIELD

Patrick Therrien
Mayor

Councillors

Ward 1 - Glen Fuhl
Ward 2 - Andy Kuczynski

Ward 3 - Mark Miller
Ward 4 - Melinda Warren

Manitoba Agriculture

Manitoba Agriculture General Inquiries

1-844-769-6224
Agriculture@gov.mb.ca
www.Manitoba.ca/agriculture
twitter @mbgovag
#growingmbag

Surface Water Licensing Technologist,
Drainage and Water Rights Licensing
Water Stewardship Division
Rose.Kapty@gov.mb.ca / cel. 204-918-3996

Water Resource Officer
wendy.lewick@gov.mb.ca / 204-642-2259

Springfield-Taché Weed Control District
stwdistrict@gmail.com

North-Eastern Region of the Manitoba Association of Agricultural Societies

Karen Irvine, Director for District 7
(M.A.A.S.)

Sunrise School Division Trustees

Don Nicol - Ward 1/Whitemouth/Reynolds
Dianne Roeland - Ward 3/Dugald/Springfield
Malissa Rowan - Ward 4/Oakbank
Robin Harris - Ward 6/RM of Brokenhead
Russ Reid - Ward 8/Lac du Bonnet
(Ward 8 election held in May 2024)

Lorraine Boitson - Ward 2/Anola/Springfield
Dustin Dent - Ward 4/Oakbank/Springfield
Alicia Smith - Ward 5/Beausejour (Town of)
Paul Magnan - Ward 7/Powerview/Pine Falls



Entry Form Deadlines

Online Digital Photo Contest Entries (Class 7, section 2)

Midnight Friday, July 12, 2024

Quilting Entries (Class 16, sections 1 to 35)

Midnight Monday, July 15, 2024

All other Entries must be in to the Exhibit Secretary

Midnight Monday, July 22, 2024

There will be No New Entries accepted on Judging day

Drop Off Dates

QUILTS can ONLY be dropped off at the Springfield Curling Club

on Tuesday July 23, 2024 between 4 p.m. and 7 p.m.

Drop offs for All other exhibits at the Springfield Curling Club

Thursday, July 25, 2024 - Between 6 p.m. and 9 p.m.

Friday, July 26 2024 - Between 8 a.m. and 10 a.m.

Exhibit Pickup

QUILTS will be displayed until 4:00 p.m. Saturday,

quilt pick up is between 5:00 p.m. and 6:00 pm.

All Other Exhibits Must Remain on Display until 5:00 p.m. Saturday,

all other exhibits pick up is between 5:00 p.m. and 7:00 pm.

Exhibitors over the age of 16 years must purchase a \$5.00 membership before entering their exhibits.

Membership cards can be used to enter fair grounds on fair day.

Memberships can be purchased by contacting one of the directors found on page 15 of this book or by emailing fair.exhibits@hotmail.com.

Please carefully read the General Rules and Regulations of the Springfield Country Fair found on pages 14 and 15 of this book.



Springfield Agricultural Society

Box 96, Dugald, MB
R0E 0K0

Marilyn Bouw
President
204-866-3707

Sylvia Vaags
Board Secretary

Welcome to the 140th Springfield Country Fair on July 27, 2024!
Our theme this year is "Celebrating Pollinators":
Let's do our part to provide the habitat needed for the pollinators in our environment!

We think with gratitude of the pioneers of 140 years ago who valued community so much that they began the wonderful tradition of celebrating Country Life with the Springfield Country Fair. It is our hope today to highlight the importance of the Agricultural aspect of our municipality for the next generation, for those who are increasingly distanced from the source of their food.

Remember: We can all thank a farmer, three times a day!

We welcome families and friends to come to Dugald to continue the tradition with us to enjoy the fun-filled, family-friendly events at the Fair - there's something for everyone!

A great way to participate in this celebration is to enter exhibits in the Fair - just check out this Fair Book (also online at springfielddagsociety.com) and see how many opportunities there are for "friendly competition" at all ages. Some of the categories are: baking, canning, adult and kids' crafts, gardening (flowers, herbs, veggies and fruit), metal work, quilting, and sewing. We look forward to seeing this year's crop of creativity, especially in this year's Springfield Pride Photo contest with the theme "Country Fair Memories", as well as in our Digital Photo Competition.

The Schedule of Events is on page 1 of this book. Make sure to sign up for the friendly Canadian Wellington Boot Throw Competition (AKA "Huck-a-Boot"). It's the trademark of our fair and it is open to all ages. Plan to participate in the Scarecrow-making Competition (bring your own props or use the ones provided), the Tractor-pull and the Bicycle Decorating Contest. There's also Musical Entertainment, the Cribbage Tournament and the Bicycle Decorating Contest. Check out the Antique Tractor Display, Petting Farm, Pony Rides, Mini-Golf, crafts and games for the kids, Bouncers, Barrel Train rides, free cotton candy and a wandering Clown. ALL ACTIVITIES are included in the entry fee of \$3 each or \$10 per family.

Thank You to the many volunteers who have combined their talents and efforts to bring us the Fair: they are the key to the success of any community event.

We are also very grateful for our community sponsors for their generous support, enabling us to bring a top-notch, affordable event for the families of Springfield. Please look for their advertising in this Fair Book and continue to support them.

Marilyn Bouw, President of the Springfield Agricultural Society

Marilyn Bouw,
President
For the Board of Directors of
the Springfield Agricultural Society



The Springfield Agricultural Society

Cribbage Tournament

Saturday, July 27, 2024

10:00 a.m.

\$2.00 Entry Fee to be paid at time of entry



2023 Champions

1st – Sheri Habing – 225

2nd – Robert Reinink – 224

3rd – Ron Seadon – 219

Contact: Sheri Habing



OAKBANK GARDEN MARKET

**26016 SPRINGFIELD ROAD
OAKBANK, MANITOBA
(204) 444-4780**

Check for Updates on Facebook
and Instagram

OPEN

Monday to Thursday 11am to 5pm

Friday 11am to 7pm

Saturday 11am to 5pm

Sunday 1pm to 4pm

*We have many annual flowers
starting at \$1.50 and beautiful
planters with mixed flowers*

DR. DANIELLE JOBB

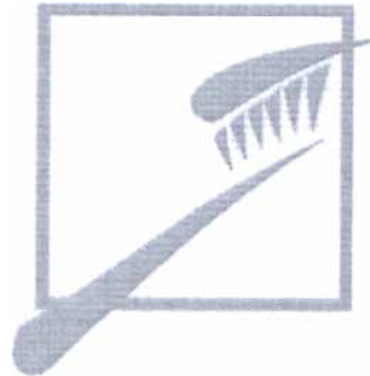

SPRINGFIELD DENTAL CENTRE

240-449 Main Street

Box 247

Oakbank, MB R0E 1J0

(204) 444-4484

www.springfielddental.ca

2023 Winners

SILVER BOWL AWARD

OPEN TO EXHIBITORS 17 & OVER

The Silver Bowl will be presented to the outstanding Exhibitor compiling the most points in Class 8 – Garden Vegetables and Fruits and Class 9 – Plants and Flowers.

Trisha Booy with 58 points



COURT OF HONOUR

OPEN TO ALL EXHIBITORS

Eliana Booy
Class 5
Pencil Drawing - Grey Scale



Kathy Carter
Class 11
Butter Tarts



Menza Lambert
Class 6
Pencil Drawing - Grey Scale



Eileen Bouw
Class 12
Maple Syrup



Val Johnson
Class 13
Handmade Doll Clothes



Marilyn Bouw
Class 8
Cherries



Cornella Wickers
Class 14
Embroidered Article

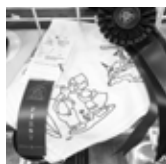

Usha Speer
Class 9
Arrangement
"Green Space"



Evangeline Yuzek
Class 15
Crocheted Article



Evangeline Yuzek
Class 10
Creative Rice Krispies Cake



Megan Harper
Class 16
Quilt "Irrescence"

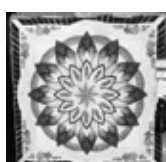

GRAND TROPHY AWARD

OPEN TO ALL EXHIBITORS

The Grand Trophy donated by the Dupas family will be presented to the outstanding Exhibitor compiling the most overall points.

Barb Monteith with 111 points

THE ACCESS CREDIT UNION'S SILVER TRAY AWARD FOR Junior EXHIBITORS

Silver Trays donated by the Access Credit Union will be presented to the outstanding Junior Exhibitors (16 and under, one male and one female) compiling the most points.



Stetson Hadaller with 60 points
Eliana Booy with 59 points



**Red River
Best of Show**
Callie Lambert

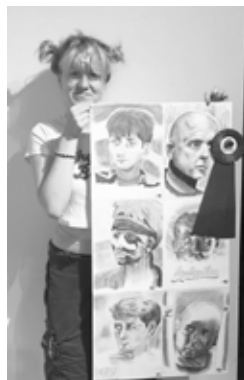

THE FOLLOWING POINT SYSTEM APPLIES TO ALL SPECIAL PRIZES

Point system: 1st prize - 3 points
2nd prize - 2 points
3rd prize - 1 point

ADDITIONAL SPONSORED PRIZES

Ambers Leather Creations

Ambers Leather Creations donated several items to be awarded for Junior Hobbies

Gina Jonker for Class 5 sec 17A won a Bead Loom and Book
Kamryn Martin for Class 5 sec 2 won a Leather Booties Kit and Amulet Kit



Fabricland on Regent donated a gift certificate
Awarded to Callie Lambert



Marshall Fabrics donated 6 gift packs of assorted sewing notions

Juniors	Adults
1st - Callie Lambert	1st - Val Johnson
2nd - Evangeline Yuzek	2nd - Melissa Marginet
3rd - Eliana Booy	3rd - Rita Shields

Calico Creek Custom Quilting

Calico Creek Customs Quilting donated Fabric and a Class on how to make a Paper Pieced Pincushion
Awarded to Callie Lambert



Juniors
Stetson Hadaller

Rogers Foods donated 3 Gift Cards and Ribbons for the Annual Rogers Foods Baking Contest along with an additional gift of a 50th Anniversary Cook Book for the Junior bakers.

Adults
1st - Samantha Carter
2nd - Karen Hanuschuk
3rd - Sam Seadon



Canola Growers donated 2 Gift Packs for the Canola Eat Well Cookie Bake-Off

1st - Sam Seadon
2nd - Kathy Carter



Manitoba Egg Farmers donated 3 Gift Packs for the Canola Eat Well Cookies Bake-Off

1st - Sam Seadon
2nd - Kathy Carter

Local 4-H CLUBS



CANADA
4-H Manitoba

Anola Northern Lights

Margaret Walker – Anola4H@hotmail.com or mgszk@hotmail.com

Lorette Bee Bees 4-H Club

Julie Labossière – j_labossiere@yahoo.ca

Ste Genevieve 4-H Club

Lahra Horton lahrahorton@gmail.com

CLOVERBUD PROJECT

introduction to 4-H through age appropriate (ages 6 & 7) Skill Builders. Members can sample project topics and learn what being a 4-H member is all about!

ADVENTURE INTO 4-H

Adventure into 4-H (ages 8 & 9) by choosing 6 Skill Builders to complete their project.

PICK-A-TOPIC

If you are at least 10 years of age and have taken at least two 4-H projects. You can plan your own project, do it, keep records and evaluate how you think you have done. It may be just the right project for you!

Sustainable agriculture & Food security

Growing Things Series

Explore Gardening

Discover Outdoor Gardening

Discover the Science of Plants

Discover Growing Things – Pick-A-Topic

Field Crops

Level 1 - 9 - 11 year old

Level 2 - 12 To 15 year old

Level 3 - 16 year olds +

4-H Food Series

Explore Foods

Discover Pizza

Discover Snacking Sense

Discover Science in the Kitchen

Discover Breads

Discover Cake Decorating

Discover Foods Pick-A-Topic

4-H Dairy Series

Junior Dairy - 8-11 year old

Intermediate Dairy - 12-14 year old

Senior Dairy - More Experienced Dairy Members

4-H Beef

Explore Beef - Bite Into Beef! - 8-11

Discover Beef 1 - Here's the Beef! - 12-16

Discover Beef 2 - Leading the Charge! - 17-25

Master Beef - Feed Issues - 18-25

Master Beef - Pick Your Specialization - 14+

4-H Equine Series

Explore Horses - Level 1, 2 & 3 - Separate Manuals

Discover Equine - Horsemanship 4 - 10+

Discover Equine - Horsemanship 5 - 12+

Discover Equine - Time to Specialize - 12+

Master Equine - Advanced Horsemanship - 14+

Master Equine - Pick Your Specialization - 14+

Mastering Equine - Young Horse

Development Project (Yhdp) - Designed for the Experienced Rider/Handler

Small Animals

Small Animals 1 - 8-10

Small Animals 2 - 11-13

Small Animals 3 - self directed project - 14+

Environment And Healthy Living

4-H Money and More Series

Explore Your Money

Master Living on Your Own

Master Starting a Business

Manitoba Envirothon

Partner-A-Project For More Information On

Envirothon, Visit

<http://www.thinktrees.org/Envirothon.aspx>

4-H Body Works Series

Explore Body Works

Discover Your Look

Discover Fitness.

Discover Archery

Master Your Fitness

4-H Crafts Series

Explore Crafts

Discover Scrapbooking

Discover Crafts of the World

Discover Crafts Pick-A-Topic

Master Crafts Of A Culture

4-H Fibres & Fabrics Series

Explore Fibres & Fabrics

Discover Sewing Tops & Bottoms

Discover Rag Time Patchwork Quilt

Master Sew Green

LEARN TO DO BY DOING

4-H PLEDGE

I pledge

My HEAD to clearer thinking,

My HEART to greater loyalty,

My HANDS to larger service,

My HEALTH to better living,

For my Club, my community

and my country

4-H Environment Series

Explore Energy & the Environment

Discover Cocorahs - Precipitation and Weather

Master Caring for our Watersheds

Master Environmental Farm Plan

Outdoor Living

Camping and Survival Skills - 9+

Fins, Feathers and Fur

The Outdoors - Respect, Renew, Relate - 9+

Science & Technology

Woodworking

Explore Woodworking

Discover Connecting Your Corners

Building On

Creative Woodworking

Technology

Discover Digital Cameras

Master Manual Digital Photography

4-H Machines

Explore Machines

Discover Rocketry

Discover Oxyacetylene Welding and Cutting

Discover Small Engines

Master Rebuilding Small Engines

Community Engagement & Communication

4-H Leadership

Explore Leadership

Discover Teams

Discover My Place in the World

Discover Communications

Master Leadership Roles

Babysitting

Smart Sitter -

Must be 11 years old



Watch for our 4-H members' displays at the fair!

Opportunities for youth and adults through projects, events and competitions. Visit 4-H.mb.ca for ways to get involved!

43rd Canadian Open WELLINGTON BOOT THROW Championship

Long Distance Champions



Andrew Yuzek
threw his boot
133'10"
in 2018!



Sandra Vaags
threw her boot
101'8"
in 2001!



Ethan Lozie
threw his boot
86'6"
in 2022!

2023 Men's Champion

1st	Titus Graham	118'2"
2nd	Gregory Wiebe.....	96'4"
3rd	Hunter Lockhart	85'8"



Longest on Record for Men

2013	Andrew Yuzek	133' 10"
------	--------------------	----------

2023 Women's Champion

1st	Sheri Habing.....	60'0"
2nd	Eileen Bouw.....	55'6"
3rd	Rachele Lockhart	55'0"



Longest on Record for Women

2001	Sandra Vaags.....	101'8"
------	-------------------	--------

Mini Huck-A-Boot 2023

4 - 6 yrs	Ryden Maciejkow	??
	Kian Bouw	37'5"
	Bodee Wheaton.....	37'4"



7 - 10 yrs	Alfie Pauls.....	??
	Isaac Giesbrecht	40'1"
	Blair MacDonald	39'4"



11 - 12 yrs	Isaac Entz.....	54'3"
	Theo Gronli.....	49'0"
	Lucielle Bouw	44'7"



13 - 15 yrs	Ethan Lozie	??
	Corbin Scott.....	??
	Zach Neufeld.....	??



?? = Lengths not entered

Longest on Record for the Mini

2022	Ethan Lozie	86'6"
------	-------------------	-------

Especially for Kids

The Springfield Agricultural Society
is once again pleased to sponsor...



BUILDING CONTEST

Construction to be child's own work
and is to be of LEGO, TYCO, CONSTRUX,
KNEX or any similar blocks.
Class 5, section 41 & 42

Items must be brought in Thursday night
or Friday morning for judging

2023 Winners

Section 41 - NOT MADE FROM A KIT

Up to 4 years — 1- Miriam Graham

5 to 8 years — 1- Alexander Zillman, 2- Samuel Van Boven, 3- Mabel Allan

9 to 12 years — 1- Isaac Giesbrecht, 2- Alexa Bouw, 3- Hailey Wieringa

13 to 16 years — 1- Evangeline Yuzek, 2- Josiah Gesbrecht, 3- Zach Neufeld

Section 42 - MADE FROM A KIT

Up to 4 years — 1- Glori Graham

5 to 8 years — 1- William Yuzek, 2- Dean Booy, 3- Makena Turnbull

9 to 12 years — 1- Finley Yuzek & Lucielle Bouw, 2- Karis Bouw, 3- Maveryk Hadaller

13 to 16 years — 1- Zack Neufeld, 2- Stetson Hadaller

BICYCLE DECORATING CONTEST

Bring your decorated bicycle or tricycle to the fair
grounds Saturday morning. Judging 10:30 a.m. - 11:00 a.m.
Parents may help their youngsters decorate their entries.

2023 Winners

6 to 10 years — 1- Helena Podanovski
Visiting from Brazil

No photo Available



SCARECROW BUILDING CONTEST

Saturday 11:00 a.m. – 2:30 pm

2023 Winners

1st - Stetson, Maveryk & Clay Hadaller

2nd - Selah Graham

3rd - Rachele Lockhart & Red

MINI HUCK-A-BOOT

Saturday 2:00 pm before Adult Huck-A-Boot

See list of last year's winners on page 11.

TRACTOR PULL

Saturday 11:00 a.m. - 1:00 p.m.

2023 Winners



4 to 6 years

First Kian Bouw.....58'7"
Second Lukas Bouw58'
Third Everett Esau52'



7 to 10 years

First Alexa Bouw75'9"
Second Blair MacDonald65'7"
Third Isaac Giesbrecht59'5"



11 to 12 years

First Micah Kobilke.....52'
Second Ryder Fraser.....50'8"
Third Mikaya Bouw50'3"

**As these are special contests, they will NOT
be added to the points for the Access Credit Union Silver Tray Awards.**

GENERAL RULES AND REGULATIONS

1. Individual memberships admit members onto the grounds on Fair Day and also entitles a member to exhibit at the Fair.
2. Digital Photo Contest entries must be in no later than midnight on Friday **July 12, 2024**
Quilting entry forms must be in no later than midnight Thursday **July 18, 2024**
All other exhibit entry forms must be in the hands of the Fair Exhibit Secretary by midnight Monday, **July 22, 2024**. NO new entry forms will be accepted on Friday morning. The Directors reserve the right to refuse any entries received after that date.
3. The Springfield Curling Club will be open to receive exhibits and Directors will be at their posts between 6 p.m. and 9 p.m. on Thursday **July 25, 2024** and 8 a.m. and 10:00 a.m. on Friday **July 26, 2024**. Judging will commence as soon as the judges report after 10:30 a.m. Articles must be ready for competition at the hour stated (**10:00 a.m.**) or exhibitors will forfeit their right to exhibit and compete for a prize. **DOORS CLOSE at 10:00 a.m.** No exhibits will be accepted by mail.
4. In the event of a dispute as to the ownership of any exhibit, the exhibitor will be required to take an affidavit that the article belongs to him or her, and is entered in accordance with the rules.
5. **The Springfield Fair is a family-oriented event; exhibits depicting weapons or explicit sexual content will not be permitted/accepted.**
6. Only one entry will be allowed to any exhibitor in each section of a class.
7. In the absence of competition in any section, or if the article exhibited is of inferior quality, the judges are instructed to award only such prizes as they think the article deserves. They will exercise their discretion as to whether they will award First, Second or any prize.
8. The Directors may accommodate articles not on the prize list.
9. No person will be allowed to interfere with the judges while in the discharge of their duties and exhibitors so interfering will forfeit the right to any prize to which he or she might otherwise be entitled.
10. ALL ENTRIES **MUST** REMAIN ON THE EXHIBITION GROUNDS UNTIL 5:00 P.M. SATURDAY. They may be picked up between 5:00 p.m. and 7:00 p.m.
11. No exhibits admitted with name, mark, or initial thereon. Please take necessary measures to conceal them.
12. In the event a tie arises for one of the Point Based Trophies, it will be awarded to the exhibitor with the most First place ribbons.
13. The Directors will take every precaution under the circumstances to ensure the safety of the articles sent to the exhibition. Should any articles be accidentally damaged, lost or stolen, they will give all assistance in their power towards the recovery of same, but will not make any payment on the value thereof, neither will they hold themselves responsible for Special Prizes which the winners may be unable to collect.
14. A meeting of the Directors will be held after the fair to hear and decide any complaints or grievances that may have arisen in awarding prizes. Anyone knowing of any infraction of the rules is requested to notify the Exhibit Secretary or the Treasurer of the fact on the day of the exhibition.

15. Articles on exhibit shall be handled only by the Directors or Judges. Exhibitors are encouraged to come early to give the Directors ample time to have the articles properly arranged before judging.
16. Exhibitors receiving certificates for their prizes in goods must present themselves to the Exhibit Secretary to collect their prizes.
17. It is the responsibility of Exhibitors to collect their prizes by presenting themselves to the Exhibit Secretary on Fair Day. Exhibitors who are unable to attend on Fair Day are to contact the Exhibit Secretary to make alternate arrangements to pick up their prize.
Any prizes not collected within 60 days of the fair date will be forfeited.
18. If there are any errors or omissions in statements of prize money, the Exhibit Secretary must be advised within one week of receipt of same or no adjustments will be made.
19. The Society reserves the right to deduct a percentage of prize money if finances will not permit payment in full.

Marilyn Bouw
President
Chairperson
Class 8 Garden Vegetables & Fruits
Class 9 Plants and Flowers
204-866-3707

Sheri Habing
Chairperson
Class 5 - Junior Hobbies
Class 6 - Artistic Work
sherihabing@gmail.com

Chris Hadaller
Chairperson
Class 10 - Junior Baking
Class 11 - Baking
204-866-3745

Karen Andres
Chairperson
Class 12 - Fruits & Preserves

Sam Seadon
Chairperson
Class 13 - Homecrafts
Class 14 - Senior Exhibits
Class 15 - Junior Exhibits
204-807-1270 or
204-793-6140
Jocelyn Hamill
Chairperson
Class 16 - Quilting
sjhamill29@gmail.com

Lise Seadon
Exhibit Secretary
fair.exhibits@hotmail.com

Springfield Agricultural
Society Board Directors
are listed on page 2



SPRINGFIELD CAIRN

The cairn honours those who contributed towards
The first shipment of grain from the Springfield
Municipality in 1876.



North Eastern Region Fair Dates:

Lundar June 14 - 15
Triple S (Selkirk) July 12 - 14
St. Vital August 5 - 6

Engineering

CLASS 2

Chairperson: No Chairperson Available

Rules:

1. The exhibit must be assembled by exhibitor.
2. Judging will be done on a basis of originality, economy of construction, and efficiency of operation as well as fine workmanship.
3. Equipment operated by electric power is permitted.

PRIZES:

1st \$5.00 2nd \$4.00 3rd \$3.00

Section:

1. Six inch Arc Weld, two pieces, mild steel 1/8 inch thick welded together.
2. Arc Weld, two pieces, cast, minimum three inches welded together.
3. Weld, two pieces, one inch pipe, join ends.
4. Useful Farm Shop made article.
5. New Invention, wood or steel.
6. Any homemade article not covered in Section 4 or 5.
7. Picture and/or diagram Display of Inventions or Adaptations to farm machinery. (Articles which are not feasible to bring to the Fair Grounds).
8. Article made in School Metals.
9. Article made in School Electronics.
10. Restored Implements
11. Antique Farm Machinery
12. Other than listed above



Seed, Grain & Forage

CLASS 3

Chairperson: Michelle Czuby 204-444-3198

Rules:

1. An exhibitor must have produced the grain on his own farm in the previous year.
2. Grain which has been treated will be disqualified.
3. Amount of exhibit, one quart jar.

NOTE:

In Sections 1 -14, NAME THE VARIETY! (eg. Wheat - Neepawa)

PRIZES:

1st \$5.00 2nd \$4.00 3rd \$3.00

Section:

1. Wheat, Hard Spring
2. Wheat, Durum
3. Wheat, Utility
4. Oats
5. Barley, Malting
6. Barley, Feed
7. Rye
8. Triticale
9. Flax
10. Field Peas
11. (a) Field Beans
(b) Soy beans
12. Canola Seed
13. Sweet Clover Seed
14. Red Clover Seed
15. Timothy Seed
16. Meadow Fescue Seed
17. Baled Hay, any variety, bale minimum 50 lbs.
18. Collection of Cultivated Grasses and Clovers, sheaves, min. size 3/4 inches diameter, mounted and named.

NOTE: Grain and Grasses in sheaves are to be at least three inches in diameter or will be disqualified.

The following must be in sheaves

19. Sweet Clover
20. Canola
21. Red Clover
22. Timothy Seed
23. Brome for Seed
24. Reed Canary Grass
25. Oats
26. Barley
27. Trefoil
28. Flax
29. Alfalfa Seed
30. Alfalfa Fodder

***Proud Community
Sponsor***



You're at home here.



4-H Club Entries

CLASS 4



Chairperson: No Chairperson Available

PRIZES:

1st \$4.00 2nd \$3.00 3rd \$2.00

Open to any 4-H member

All entries to have been completed during the current year.

Enter project books and sample of work where specified.

PROJECTS

- | | |
|---|--|
| 1. 4-H Food Series; Explore Foods Unit 1
Outdoor Living; | 8. Goat Female Kid or Dairy Goat (BC book) |
| 2. Camping & Survival Skills Unit 1 | 9. Mastering Leadership |
| 3. Fins, Feathers & Fur Unit 2 | 10. Babysitting; Smart Sitter Unit 1 |
| 4. Discover Geocaching Unit 4 | 11. Beef; Cloverbud Beef Unit 1 |
| 5. Equine; Exploring Horses Level 1 Unit 1 | 12. Beef; Discover Beef 1 Buying into Beef Unit 3 |
| 6. Cloverbud | 13. 4-H Craft Series; Discover Crafts - Pick a Topic
Unit 6 |
| 7. 4-H Machine Series; Discover Machines -
Rocketry Unit 2 | 14. Growing Things; Field Crops Level 1 Unit 4 |

KEYSTONE

AGRI-MOTIVE

Phone:

204-326-9832

Keystoneag.com

339 PTH 12N, STEINBACH, MB



Kubota®

Junior Hobbies

CLASS 5

Chairperson: Sheri Habing - sherihabing@gmail.com

BOYS & GIRLS 16 YEARS & UNDER

ALL WORK MUST HAVE BEEN DONE SINCE THE LAST FAIR.

EXHIBITS DEPICTING WEAPONS WILL NOT BE PERMITTED/ACCEPTED

****PLEASE PROVIDE AGE TO BE ENTERED ON ENTRY CARD****

IF A SECTION HAS BEEN SUBDIVIDED BY AGE, THIS MUST BE

INDICATED ON THE ENTRY CARD (e.g. 28b)

ARTICLES DONE IN SCHOOL WILL BE ACCEPTED

Please read general rule #7 on page 14

PRIZES:

1st \$4.00 2nd \$3.00 3rd \$2.00

Section:

- | | |
|---|---|
| 1. One article made from wood | 15. Paper Mache, one article |
| 2. Leather Craft, one article, tooled or carved | 16. Puppets |
| 3. Pottery | 17. Jewelry |
| 4. Poetry | (a) beads |
| 5. Decorated cake - cover not required | (b) weaving/knots/braiding |
| 6. Amateur Photography, 6 snapshots of animals mounted on 1/2 sheet of poster board 56 x 35.5 cm (22"x14"), best variety and skill considered | (c) combination of a & b |
| 7. Felt, one article | (d) other than a, b or c |
| 8. Christmas decoration | 18. Doodle Art, one article (not velvet) |
| 9. String Art, one article, state if original | 19. Doodle Art, one article (velvet) |
| 10. Plastic stained "glass" | 20. Fabric Paint, one article |
| 11. Child Safe Stuffed toy (use safety eyes and noses or embroidered features) | 21. Article made from can or plastic drink bottle |
| 12. Metal work | 22. Diamond Dots |
| 13. One decorated homemade candle | 23. Woodburning, one article |
| 14. Tie and Dye, one article | 24. Perler Beads, one article |
| | 25. Handmade item, not listed above |
| | (a) from a kit or book |
| | (b) not from a kit or book |



The following sections can be entered in the following age groups.

A) Up to 4 years B) 5 to 8 years C) 9 to 12 years D) 13 to 16 years

Section:

- | | |
|--|--|
| 26. Acrylic Painting | 39. Scrapbooking - a book in progress |
| 27. Painting or Colouring (by number) | 40. Hand Decorated purchased article |
| 28. Water Colour painting | |
| 29. Pencil Drawing - Grey scale | Construction to be of LEGO, TYCO, CONSTRUX, KNEX or any similar blocks. |
| 30. Pencil Drawing - Coloured (wood, plastic, etc) | 41. Building Contest Not Made from a kit |
| 31. Hand Drawn Greeting Card, include verse (verse is not required by group "A") | 42. Building Contest Made from a kit |
| 32. Weaving, any medium | |
| 33. Model constructed from a kit | |
| 34. Decorated egg | |
| 35. Article made of paper | |
| 36. Colouring Page | |
| 37. A recycled item | |
| 38. Scrapbooking - a page | |

*** REQUIREMENTS FOR SECTIONS 41 & 42:**

Due to space restrictions size limits are:

Length and Depth can not exceed 60cm (2')

Height can not exceed 30cm (1').

Please give your creation a Title or Subject.

Artistic Work

CLASS 6

Chairperson: Sheri Habing - sherihabing@gmail.com

**WORK MUST HAVE BEEN COMPLETED RECENTLY AND NOT HAVE BEEN SHOWN PREVIOUSLY. WORK SHOULD BE NEW & CLEAN.
IT IS PREFERABLE THAT PICTURES BE WIRED AND READY FOR HANGING
DOLLS/DOLL CLOTHES HAVE BEEN MOVED TO CLASS 13**

PRIZES:

1st \$5.00 2nd \$3.00 3rd \$2.00

Section:

- | | |
|--|--|
| 1. Acrylic painting | 21. Gift Wrapped Container |
| 2. Oil painting | 22. One article made of wood - not a toy |
| 3. Water colour painting | 23. Christmas decoration - not angels |
| 4. Pastel picture | 24. Article made using plastic canvas |
| 5. Pencil drawing | 25. Diamond Dots |
| (a) not coloured | 26. Paint or Colour by Number |
| (b) with colour | 27. Handmade flower from any material, artificial greenery allowed |
| 6. Ink drawing | 28. Picture frame |
| 7. Charcoal or chalk picture | 29. Paper tole |
| 8. Amateur photography, 6 snapshots mounted on 1/2 sheet of poster board 56 x 35.5 cm (22"x14") | 30. Stained Glass |
| (a) vacation | 31. Angel |
| (b) people | (a) paper |
| (c) scenery | (b) ceramic |
| (d) animals | (c) other |
| (e) flowers | 32. Centerpiece |
| (f) one - dry mounted or framed 8 x 10 to 20 x 24, any topic | (a) Christmas |
| 9. History revived - a historical display having a local or family theme (e.g. pictures, articles, handwork, etc.) | (b) other |
| 10. Decorated candle | 33. Handcrafted Card, any medium, Not a kit, include verse |
| 11. Article made from a can or plastic bottle | 34. Hand Drawn greeting card, include verse |
| 12. Wall hanging or panel | 35. Decorated cake, Iced |
| 13. Article made from paper | 36. Jewelry |
| 14. Colouring page | 37. Handmade album cover |
| 15. Floral Arrangement | 38. Folk Art |
| (a) Dried flowers | (a) Stenciled item |
| (b) Artificial flowers | (b) Painted free hand item |
| (c) Combination of a & b | 39. Handmade item not listed above |
| 16. Wreath | (a) from a kit or book |
| (a) Christmas | (b) not from a kit or book |
| (b) other | 40. Wood carving |
| 17. Pottery, one article | 41. Scrapbooking |
| 18. Ceramic, one article | (a) page |
| (a) stained | (b) book |
| (b) glazed | 42. Digital Scrapbooking |
| 19. Child Safe Stuffed toy (use safety eyes and noses or embroidered features) | (a) page |
| 20. Creative toy | (b) book |
| | 43. Stamping |
| | (a) general |
| | (b) card - include verse |

Photography

CLASS 7

Chairperson: No Chairperson Available

**WORK MUST HAVE BEEN COMPLETED RECENTLY AND
NOT HAVE BEEN SHOWN PREVIOUSLY.**

Section: 1.

Springfield Pride Photo Contest ~ COUNTRY FAIR MEMORIES ~

**Choose 6 to 10 of you best photos of past Countr Fairs.
Place them on a poster board (22" x 28") (56 x 71 cm)
Along with a brief description to enter.**

PRIZES:

**Junior – 1st \$8.00 2nd \$4.00
Intermediate - 1st \$10.00 2nd \$5.00
Adult – 1st \$20.00 2nd \$8.00**

The Springfield Pride Photo Contest Rules

1. The contest is open to membership holders and open to all ages.
2. The contest is divided into three groups: Junior - 12 & under; Intermediate - 13 to 18 years; Adult - over 18.
3. Entry must be displayed on a poster board 56 x 71 cm (22" x 28") and must include 6 to 10 **Photographs and Comments or Description.**
4. Photographs should depict images of past fairs activities.
5. To be considered in the contest, all submissions must be original, unpublished photographs taken by the exhibitor.
6. All entry forms must be in the hands of the Fair Exhibit Secretary by midnight Monday **July 22, 2024**. NO new entry forms will be accepted on Thursday or Friday drop offs. Entry forms are at the back of this book or you may enter online at www.springfieldagsociety.com
7. Exhibits may be dropped off at the Springfield Curling Club in Dugald between 6 pm and 9 pm on Thursday **July 25, 2024** and 8 am and 10:00 am on Friday **July 25, 2024**. No exhibits will be accepted by mail.
8. Photos will be **judged on July 25th** by a panel based on quality, appearance, creativity, originality and how well they represent the subject matter.

**As this is a special contest, they will
NOT be added to the points for the
Access Credit Union Silver Tray Awards.**

David James
President

Box 16 Group 620 S.S. 6
Winnipeg, Manitoba
Canada R2C 2Z3
Phone 1.204.222.8785 Toll Free 1.866.283.8785
Fax 1.204.222.0076 E-mail djames@jamesfarms.com

James Farms^{ltd.}
For the Seed You Need



5th Annual Springfield Agricultural Society Online Digital Photo Competition

Entry Deadline Friday **July 12, 2024**, Entry Judging Wednesday **July 17, 2024**

GENERAL RULES

1. The theme of this competition is "Open". You may choose any subject matter you wish to photograph.
2. The Fair reserves the right to reproduce any entries for publicity purposes related to this competition.
3. The judges' decisions are final. The Fair also reserves the right to refuse any entry it deems inappropriate for the Fair audience. An entry submission implies acceptance of any entry conditions as stated above.
4. Membership fee of \$5.00 is required for this category.
5. The maximum number of images per exhibitor is 4. Please include membership fee with this entry. If you have already paid your membership please contact Lise Seadon (Exhibit secretary) at 204-793-6140 to receive the exhibitor number she has assigned you.
6. Fee or Exhibitor number must be included with your entry form or E-transfer to: [spragsociety@gmail](mailto:spragsociety@gmail.com)
Mail entry forms to: **SAS Photo Competition**
PO Box 96, Dugald MB R0E 0K0
Make cheques payable to: **Springfield Agricultural Society**
7. Entries will be exhibited at the 140th Springfield Country Fair on **July 27, 2024** held at the Springfield Curling Club on the corner of Hwy 15 and PR 206 in Dugald MB

DIGITAL PROJECTED IMAGE RULES

Digital Projection Images may be taken with regular DSLR's, Smart Phones or Tablets. Digital projected images will be accepted via email and must be in jpeg format accompanied by the name of the photo, photographer's name, address, phone number and email address.

Image width shall NOT exceed 1024 pixels horizontally (landscape). Height shall **Not** exceed 768 pixels vertically (portrait). File size should NOT exceed 1 MB. Images that exceed these dimensions will automatically be resized.

AWARDS

1st Place \$20.00
2nd Place \$10.00
3rd Place \$5.00



Email images and
questions to:
sasdigiphoto@gmail.com

Chairperson
Damian Bilinsky



ENTRY FORM **E-transfer payment for membership to: [spragsociety@gmail](mailto:spragsociety@gmail.com)**

Name: _____ Address: _____
Postal Code: _____ E-mail: _____
Phone #: _____ Exhibitor # (if fees are already paid) _____

Photo Titles (please name your photos):

1 _____ 2 _____
3 _____ 4 _____

Please email or text a photo or scan of your ENTRY FORM to Lise Seadon:
email - fair.exhibits@hotmail.com
text - 204-793-6140

ENTRY DEADLINE JULY 12, 2024

Garden Vegetables and Fruit

CLASS 8

Chairperson: Marilyn Bouw 204-866-3707

The fruits and vegetables must be the property of the exhibitor and produced in exhibitor's garden this year. Exhibits must be the correct number, weight and measure called for. The judge's decision shall be final.

*** Name the variety if possible. Variety names displayed on exhibit may be the deciding factor in winning. Uniformity of size and shape is important. One exhibit per section per exhibitor. Paper plates will be available as needed for exhibits.**

PRIZES:

1st \$4.00 2nd \$3.00 3rd \$2.00

Section 25 & 26

1st \$8.00 2nd \$6.00 3rd \$5.00

SILVER BOWL AWARD - ADULT 17 & OVER — MOST POINTS IN CLASS 8 & 9

Section:

1. Beans - Stems should be left intact
 - (a) Beans, yellow pods, 6
 - (b) Beans, green pods, 6
 - (c) Beans, purple pods, 6
 2. Beets - Trim tops to 1", leave root intact
 - (a) globe, 3
 - (b) cylinder, 3
 3. Beet Greens (in container of water)
 4. Broccoli, 6-8' of stem with tight buds, 1 head
 5. Cabbage, 1 head green
 6. Cabbage, 1 head red
 7. Carrots, tops trimmed to 1/2", 5
 9. Celery, 1 bunch with root (in water)
 10. Corn, 2 cobs
 11. Cucumbers
 - (a) pickling, max. 4", 6
 - (b) slicing, 2
 - (c) English or Burpless, 2
 12. Garlic, skins on, 3 bulbs
 13. Herbs, 3 varieties, labelled (in separate containers)
 14. Kale, 3 stems (in container of water)
 15. Lettuce, roots intact (in container of water)
 - (a) 1 bunch, leaf
 - (b) 1 head, romaine
 - (c) 1 head, other
 16. Onion, do not peel off all skin, trim roots/tops to 1/2"
 - (a) Onion, Dutch sets, 5
 - (b) Onion, Spanish, 5
 - (c) Onion, Red, 5
 17. Parsley, 1 bunch with root (in water)
 18. Parsnips, tops trimmed to 1/2", 3
 19. Peas, stems on
 - (a) Garden type (shell), 6 pods
 - (b) Edible pod, 6 pods
 20. Peppers
 - (a) Sweet, 2
 - (b) Hot, 2
 21. Potatoes - brush off dry soil
 - (a) Potatoes, 5 white
 - (b) Potatoes, 5 red or pink
 - (c) Potatoes, 5 any other variety, name
 22. Squash, name type
 23. Swiss Chard, bunch
 24. Tomatoes
 - (a) Ripe over 2 inches, stems on, 3
 - (b) Ripe under 2 inches, stems on, 3
 - (c) Green over 2 inches, stems on, 3
 25. Zucchini squash 6-8 inches, 2,
 26. Collection of farm products, minimum of 3
 27. Selection of at least 8 different vegetables, attractive arrangement, name vegetables
 28. Vegetable not listed above
- (Cherries and berries shown on an 8" covered plate)
29. Apples, with stems, any variety, 3
 30. Crab apples (under 2' mature size), 6
 31. Currants, red, cluster intact
 32. Currants, black, stems on
 33. Cherries, stems on
 34. Gooseberries
 35. Grapes, name variety
 36. Plums, cultivated, 6
 37. Raspberries
 38. Rhubarb, tied (pulled, not cut, with 1" of leaves included), 6 stalks
 39. Strawberries
 40. Fruit not listed above
- Creative Section:
41. Horti-sculpture: Use vegetables, flowers, fruits, berries, roots, leaves, etc. to create a unique sculpture. Assemble with the aid of toothpicks, branches, wire and lots of imagination.
 42. Oddity; oddly formed fruit or vegetable.

Plants and Flowers

CLASS 9

Chairperson: Marilyn Bouw 204-866-3707

RULES:

1. Arrangements may use plant material from sources other than the property of exhibitor, but they must not be purchased.
2. Plants must be free from insects and disease.
3. One exhibit per section per exhibitor.

Guidelines: *Include variety name when possible, as this may be a deciding factor in winning an award.

PRIZES:

1st \$4.00 2nd \$3.00 3rd \$2.00

Houseplants

- * Symmetrical development, proper proportion of pot to plant considered
- * Lush foliage of good colour for the variety considered; Foliage and flowers free from blemishes
- * Flowers borne towards centre above foliage; Strong flower stems, clean flower colour
- * Plant must have been in possession of exhibitor for at least six weeks

Section:

- | | |
|--|---|
| 1. African violet, in bloom, 1 plant | 6. Fuchsia |
| 2. Begonia (a) tuberous, 1 plant | 7. Geranium, 1 plant grown in pot |
| (b) fibrous, 1 plant | 8. Hanging indoor plant, any variety |
| 3. Cacti and/or succulents, in planter | 9. Terrarium |
| 4. Fern | 10. Any other house plant, flowering, not mentioned |
| 5. Foliage, 1 plant | |

Cut Flowers

- * Individual blooms of flowers such as marigolds and cosmos are to be shown with only one open bloom per stem. If an extra bud is present, it must be in the "tight bud" condition so that it will not open on the show bench
- * For flowers that have multiple blooms, such as sweet peas, stems showing, and the more blooms that are open the better
- * Petunias are judged on flower alone, stem and foliage are not considered
- * Name the variety if possible

- | | |
|---|---|
| 14. Coneflower, 3 blooms | 24. Pansies, 6 blooms or more in suitable container |
| 15. Cosmos, 6 stems | 25. Petunias, at least 6 blooms |
| 16. Dahlia, 3 blooms | 26. Poppy, 6 blooms in bottle |
| 17. Day lilies, 1 spike | 27. Roses, tame |
| 18. Delphinium, 1 spike | (a) Hardy, 1 stem with foliage |
| 19. Gladiolus, 1 spike | (b) Tea Roses, 1 bloom |
| 20. Hollyhock (a) 1 spike single bloom | 28. Rudbeckia, 3 blooms |
| (b) 1 spike double bloom | 29. Shasta Daisy, 3 blooms |
| 21. Hydrangea, 1 bloom | 30. Snapdragons, 3 spikes |
| 22. Lily, 1 stem (not a Day Lily) | 31. Sweet Peas, 1 dozen stems in suitable container |
| 23. Marigold (a) 3 double blooms, over three inches | 32. Sunflower, 1 bloom |
| with greenery in container | 33. Zinnia, 3 blooms |
| (b) 6 double blooms, under three inches | |
| with greenery in container | |
| (c) 6 single blooms, under three inches | |
| with greenery in container | |

Outdoor Plants

- | | |
|---|---------------------------------------|
| 34. Fairy Garden | 38. Hanging Outdoor Plant |
| 35. Floral Mix - Patio/Deck planter | 39. Salad Garden - Patio/Deck planter |
| 36. Foliage Plants - Patio/Deck planter | 40. Bee Friendly planter |
| 37. Herbs - Patio/Deck planter | |

PRIZES:

1st \$5.00 2nd \$4.00 3rd \$3.00

Flower Arrangements

- * Floral arranging is the art of organizing elements according to the principles of design to attain beauty, simplicity, expression and harmony
 - * In floral arrangements, the containers and any accessories (if allowed) are an integral part of the arrangement
 - * An Arrangement requires that "oasis" foam, wire or a "frog" be used to support plant material
 - * Bouquets are arranged and placed in a vase or container without the use of supports such as "oasis" or wire.
42. Dinner Table Arrangement, in a suitable container, maximum height 12".
 43. Bouquet for a special occasion, to be named, accessories allowed.
 44. Floral Arrangement, faced one side.
 45. Miniature Arrangement, total unit not to exceed five inches in any direction.
 46. "Tea Time", an Arrangement in a tea pot.
 47. "Coffee Break", an Arrangement in a coffee mug.
 48. "Winter Winds", a white Arrangement with greens.
 49. "Green Space", all green Arrangement.
 50. "Prairie Sunset", horizontal Arrangement using sunset colours.
 51. "Valentine's Day", an Arrangement in a Rose Bowl.
 52. "Serenity", Oriental style Arrangement.
 53. "My Compliments", a Bouquet in complimentary colours.
 54. "Thanksgiving", fall style Arrangement.
 55. Floral Arrangement, depicting a song title or nursery rhyme, accessories may be used, name the song or rhyme
 56. "Pioneer Life" a Bouquet in an antique container
 57. "Bee-friendly", a Bouquet of flowers that are especially good for bees.
 58. Decorated Garden Hat- use a new or favourite old sun hat and transform it, using real or silk flowers.

**Without Bees,
we would not have**

Tomatoes, grapes, cocoa, blueberries, cranberries, vanilla, tamarind, eggplant, sesame, raspberries, rosehips, pears, currants, pomegranates, almonds, peaches, guava, plums, cherries, apricots, avocados, beans, alfalfa, mangoes, apples, sunflowers, cotton, soybeans, strawberries, figs, lemons, limes, carrots, squash, cucumbers, melons, hazelnuts, coffee, coconuts, tangerines, turnips, canola, cabbage, cauliflower, broccoli, cashews, onions, celery, kiwis, and many more...

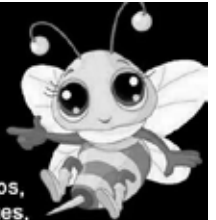

Complete Farm & Automotive Repairs

SPRINGFIELD FARM & AUTO LTD.

Elevator Road,
Box 9, Hwy. 15
Dugald, MB R0E 0K0



CAM

(204) 853-7541



LAUREN

Junior Baking

CLASS 10

Chairperson: Chris Hadaller - 204-866-3745

Note: All entries must be in NEW CLEAR PLASTIC BAGS or CONTAINERS

NO TAPE! NO STAPLES!

SECTION 3 - NO COVER REQUIRED

ANY ENTRIES COMING IN PLASTIC WRAP WILL BE DISQUALIFIED.

This class is open to all children 16 years of age and under.

A mix is not to be used unless specified

Cakes are to be removed from pans.

Please use a plate to help stabilize your exhibit.

Please note: Section 19 is sponsored by the Manitoba Egg Producers.

See POINTS CONSIDERED IN JUDGING on page 31

PRIZES:

1st \$4.00 2nd \$3.00 3rd \$2.00

PRIZES for Section 1:

1st \$6.00 2nd \$4.00 3rd \$3.00

Section:

- | | |
|---|---|
| 1. White bread, one standard size loaf | 10. Bran muffins (no baking cups), 4 |
| 2. Tea biscuits, 4 | 11. Banana muffins (no baking cups), 4 |
| 3. Chocolate cake, iced, one layer, 8" | 12. Cookies, drop oatmeal, 4 |
| 4. Creative Rice Krispies Cake (theme - animals, space, dinosaurs, etc.) No need to cover this cake | 13. Cookies, chocolate chip, 4 |
| 5. Chocolate fudge, 4 pieces | 14. Peanut Butter cookies, 4 |
| 6. Brownies, iced, 4 pieces | 15. Unbaked chocolate drop cookies, 4 pieces |
| 7. Granola bars, 4 pieces | 16. Thumbprint cookies, 4 |
| 8. Cake Pops, 4 | 17. Decorated cookies, 4 |
| 9. Cupcakes using a cake mix, iced, 4 | 18. Lunch Box, list contents DO NOT FILL THERMOSES! |

19. **This Section is Only Open to Junior Bakers.** Make the muffins of your choice from scratch on your own, no icing. No muffin mixes will be accepted. The muffins must contain at least one egg. Your muffins will be judged on taste, texture and creative use of recipe. Each entry must be accompanied by the recipe.



Prizes donated by the Manitoba Egg Farmers

1st place Gift Pack

2nd place Gift Pack

3rd place Gift Pack

Be sure to visit our Sponsors' Website for recipes and helpful baking hints
www.eggs.mb.ca



The Junior earning the most Accumulated Points in Class 10 Junior Baking will receive a Cook Book donated by Rogers Foods Ltd.

Be sure to visit our Sponsors' Website for recipes and helpful baking hints
www.rogersfoods.com



Baking

CLASS 11

Chairperson: Chris Hadaller - 204-866-3745

**Note: All entries must be in
NEW CLEAR PLASTIC BAGS or CONTAINERS
NO TAPE! NO STAPLES!
SECTION 9 & 10 - NO COVER REQUIRED
ANY ENTRIES COMING IN PLASTIC WRAP WILL BE DISQUALIFIED.
A mix shall not be used unless specified.**

Cakes must be removed from pans.

Items requiring refrigeration not to be entered.

Please use a plate to help stabilize your exhibit.

PRIZES:

1st \$5.00 2nd \$4.00 3rd \$3.00

PRIZES for Section I

1st \$15.00 2nd \$10.00 3rd \$5.00

PRIZES FOR SECTION 22: HONEY DONATED BY SUNNYSIDE HONEY

Winners of 2023 Honey Competition were :
1st Suzanne Brisebois, 2nd Kathy Carter

Section:

Bread & Sweet Bread

1. White Bread, standard size
2. Raisin Bread, yeast
3. (a) Brown Bread, standard size, min. 50% whole wheat
(b) Multigrain Bread (please add recipe)
(c) Specialty Bread, yeast (please add recipe)
(d) Sour Dough Bread (please add recipe)
4. Dinner rolls, 4 together
5. Baking powder biscuits, 4
6. Scones, 4
7. Cinnamon Buns, not iced, 4 together
8. Banana loaf, not yeast

Cake & Muffins

9. Chocolate layer cake, iced
10. Spice cake, iced, 4 pieces
11. Carrot cake, not iced
12. Favourite Family Muffins, 4 pieces
13. Matrimonial cake, 4 pieces
14. Brownies, iced, 4 pieces
15. Squares, 4
16. Fudge, 4 pieces
17. (a) Bran muffins, 4 plain, no baking cups
(b) Nutritious low fat muffins, include recipe, no baking cups
18. Cake Pops, 4

Cookies

19. Gingersnap cookies, 4
20. Shortbread, 4 pieces
21. (a) Plain oatmeal cookies, 4
(b) Oatmeal Raisin Cookies, 4
22. Honey cookies, 4, include recipe
23. Sugar Cookies, 4
24. Favourite Family Cookies, 4, name
25. Favourite Family Christmas cookies, 4 name
26. Healthy Banana Cookies, 4

Pies

27. Rhubarb pie, other fruit may be added (name fruit used)
28. Manitoba grown fruit or berry pie (name fruit used)
29. Fruit pie not listed above (name fruit used)
30. Butter tarts, 4



Bouw Farms Gourmet

EDIE CREEK



A N G U S

Herman Bouw Jonathan Bouw Stefan Bouw
www.ediecreekan Angus.com 204-866-3707

Section 31:

**Hello
CANOLA**



Hello Canola Cookie Bake-off

1st.....Gift Pack 2ndGift Pack
3rd.....Gift Pack

All entrants must enter 4 of their favourite Cookies made with 100% Canola Oil.

Each entry must be accompanied by the recipe and a proof of purchase.

Cookies will be judged on appearance, taste and texture.

Be sure to visit our Sponsors' Website for recipes and helpful baking hints

www.CanolaEatWell.com



Section 32:



This Section is Only Open to Adult Bakers.

Make a cake of your choice from scratch on your own, no icing. The cake must contain at least one egg.

Your Cake will be judged on taste, texture and creative use of recipe. Each entry must be accompanied by the recipe.

Prizes donated by the Manitoba Egg Farmers

1st place Gift Pack 2nd place.....Gift Pack
3rd place..... Gift Pack

Be sure to visit our Sponsors' Website for recipes and helpful baking hints
www.eggs.mb.ca



Section 33:

Rogers Foods Ltd.



MUFFINS

Prizes to be announced

All entrants must enter 4 Muffins made with one or more Rogers Foods products. Muffins will be judged on taste, texture and creative use of recipe. Each entry must be accompanied by the recipe and a Rogers Foods label and/or package.

Be sure to visit our Sponsors' Website for recipes and helpful baking hints
<https://www.rogersfoods.com>



**Winners of the 2023
Rogers Foods Baking Contests
and
Hello Canola Cookie Bake-off
Can be found on page 9**

POINTS CONSIDERED IN JUDGING BAKING

It is impossible with the number of judges provided at a rural fair to have the exhibits scored. The points listed are intended to show the exhibitor the relative importance of the qualities looked for when judging, and to serve as a guide for the judge on which to base decisions.

*Foods are to be completely thawed.

Biscuits

Plain tea biscuits without currants, peel, etc.

Points:

25 Appearance	Colour - even golden brown, no spots, free from surface flour. Size - uniform, 1 1/4" side x 2" diameter gives an attractive biscuit. Shape - evenly risen vertical sides, level top.
30 Texture	Grain - even, light for size, fluffy. Flaky, will not peel off into long strips, this gives extreme lightness.
5 Crust	Tender - natural crust best for exhibition purposes, no coating of egg or milk.
40 Flavor	Appetizing - biscuits frequently have a flat taste.

Bread and Buns

Brown bread is judged by the same points as white. It should contain a reasonable amount of bran, whole wheat or graham flour, and may not contain molasses.

Points:

15 Appearance	Individual loaf baked in a rectangular pan approximately 9" x 5" x 3" or a 1 lb to 2 lb loaf. Clour of baking, even golden brown, top and bottom.
---------------	---

Bread and Buns cont.

15 Crust	Depth - about 1/8" Crispness - tender yet crisp, free from cracks, natural crust required.
30 Crumb	Colour - even and creamy, not streaky. Grain - small even cells.
	Lightness - light for size. Elasticity - springy.
	Moisture - normal Taste - sweet, nutty flavor
40 Flavor	Odor - sweet and free from yeasty smell.

Cake

If icing is used, cake filling and icing are considered together. Cakes must be removed from pans.

Points:

30 Appearance	Shape - evenly risen Size - convenient for use.
	Baking - even golden brown, tender crust.
	Appearance of frosting - creamy, not necessarily a smooth surface.
30 Crumb	Colour - even throughout Texture - fine, even grain.
	Quality - tender, light, springy. Moisture - not too dry.
30 Flavor	Cake and icing. No decided flavor of egg, baking soda, oil, or shortening.
10 Frosting	Texture - well beaten, smooth, not granular to taste.

Cookies

Small cakes are Judged similar to cookies.

The shape is determined by baking in individual pans or baking and then cutting into shapes.

Points:

25 Appearance	Size and shape - uniform.	Thin cookies - should be crisp.
30 Texture	Tender with richness.	
10 Thickness	To suit the mixture.	Baking - even colour, free from surface flour.

SAFARI

Springfield Growing Project



Give locally to help globally

For more information email
safari-growingproject@gmail.com



WE'RE GROWING TOGETHER



Where others focus on programs, we focus on partnerships. We work with you and our suppliers to get the most out of every acre because feeding the world is not a one-size-fits-all-business.

We are Ag Advantage, your local, independently-owned agricultural business and we thank you for letting us grow with you.

Call (204) 444-5052

26150 Cedar Lake Road
Corner of 206 and Cedar Lake Road

agadvantage.ca

35 Flavor

Pastry - 2 crust

Points:

40 Flavor
20 Appearance
20 Top Crust
20 Under Crust

Appetizing - biscuits frequently have a flat taste.
Baking - even golden brown.
Medium thick. Flaky tender. Medium thickness edge, even brown, held to lower crust.
Thickness - medium. Golden brown.
Texture - tender, not soggy, well baked.
Should have sufficient consistency to hold its shape when served.
Proportioned to size of pie - medium depth, flavor.

40 Filling

Pastry - 1 crust

Points:

20 Appearance
20 Crust
20 Flavor
40 Filling

Even, golden brown.
Characteristic of ingredients used. (eg. pastry, crumbs, etc)
Characteristic of type of filling and crust used.
As for 2 crust.

ANOLA BUILDING CENTRE

You can do anything.....

*Building Materials*Roofing*Siding*Lumber*Mouldings*Paint

*Flooring*Hardware*Windows & Doors*Plumbing & Electrical

*Farm Fencing & Posts*Delivery*Free Estimates*Air Miles



757 Dugald Rd Anola MB

204 866 2815

anolabc@mts.net

Hours

Monday-Friday 7:30-6:00

Saturday 7:30-4:00

Congratulations on hosting your 140th Fair!

THE CLIPPER

Community News
Commercial Printing



BEAUSEJOUR

27 Third Street South

P: 204-268-4700

www.clipper.mb.ca

Email: mail@clipper.mb.ca

LAC DU BONNET

74 Second Street

P: 204-345-8459

(204) 853-7530

SPRINGFIELD TENT RENTALS
★ WEDDINGS
★ PARTIES ★ FESTIVALS
★ CORPORATE EVENTS

FOR YOUR NEXT EVENT... RENT A TENT!

TENTS - TABLES - CHAIRS - DANCE FLOOR - LIGHTING

Free Delivery in the
R.M. of Springfield
for installed tents!



www.SpringfieldTentRentals.com

Lorne Vaags, President

Fruits and Preserves

CLASS 12

Chairperson: Karen Andres

NOTE: ALL ENTRIES WITH RUSTED JAR LIDS WILL BE DISQUALIFIED

1. All canned goods may be opened when being judged.
2. Preserves, pickles, etc. must be prepared by the exhibitor.
3. Standard canning jars must be used (mason type) in any size

PRIZES:

1st \$5.00 2nd \$3.00 3rd \$2.00

Fruits and Preserves

Section:

- | | |
|---|----------------|
| 1. Peaches | 5. Pie filling |
| 2. Pears | 6. Applesauce |
| 3. Other Fruit canned in Syrup | 7. Maple Syrup |
| 4. Fruit, sugarless, packed in water or fruit juice | |

Jams and Jellies

Jams and Jellies containing less sugar is encouraged in all sections

- | | |
|---------------------------|------------------------------------|
| 8. Cranberry jam or jelly | 13. Multiple fruit jam - Specify |
| 9. Crab apple jelly | 14. Multiple fruit jelly - Specify |
| 10. Grape jelly | 15. Light jam |
| 11. Strawberry jam | 16. Light jelly |
| 12. Raspberry jam | 17. Other than above |

Canned Vegetables, Pickles and Juices

Canned Vegetables

18. Tomato sauce (plain)
19. Spaghetti sauce
20. Salsa
21. Tomatoes in own juice
22. Canned vegetables (packed in water)
23. Pickled vegetables (packed in vinegar)
24. Beet pickles
25. Sauerkraut
26. Chutney - Specify (eg. tomato, corn, etc.)
27. Other Vegetables than above

Pickled Cucumber

28. Dill pickle
29. Sweet pickle
30. Brined Pickles - Specify (eg. 9 day, 3 day, etc.)
31. Relish - Specify (eg. hotdog, cucumber etc.)
32. Other pickles than above

Juice

33. Fruit juice
34. Vegetable Juice
35. Locally Grown Wild Fruit juice



Enns Brothers | 340 Highway 12 North, Steinbach MB R5G 1T6
T 204 326 1305 | F 204 326 5303 | www.EnnsBrothers.com

POINTS CONSIDERED IN JUDGING FRUITS AND PRESERVES

Canning:

Fruit is cooked in a liquid, either water or syrup, made from sugar and water. It may be cooked by the openkettle or the closed jar method. The latter is more common. In judging canned products, if the seal is not perfect, the jar should be disqualified and so marked on the entry slip. If the contents of a jar appear questionable the jar may be opened. Citric acid should be added to tomatoes when canning to ensure their safety. The proportions are:

1 tbsp. boiling water and 1/4 tsp. citric acid per pint or 1 tbsp. boiling water and 1/2 tsp. citric acid per quart.

Points:

55 Appearance	Condition of finished product - original shape Natural colour - free from blemishes or spots. Liquid - clear and free from cloudiness or sediment. Proportion of liquid to solid in finished product - Fruit, one third and two thirds solid.
30 Packing	Size of pieces of food - uniform and convenient to use.
10 Container	Clean and free from surface soil, appropriate in size and type.
5 Label	Small, neat, visible. Name and date. Uniformity in labeling collections.

JAMS, CONSERVES AND MARMALADES

Jams are usually made from small fruits. The whole fruit is cooked with sugar to a desired consistency which should be jelly-like but soft and easy to spread. The colour should be bright and the texture relatively uniform. The flavour should be characteristic of the fruit used.

Marmalades are made from the pulp and juice, or entire fruits shredded or cut in small pieces. The consistency should be jam-like or jelly-like. Single fruit may be used, but often two or more are blended.

Points:

25 Appearance	Colour
30 Texture	Size of Fruit, Thickness of product
30 Flavour	
5 Container	Clean – jelly jar or pint sealer
5 Seal	Securely sealed
5 Label	Small neat, with name of fruit

JUDGING JELLIES

Jelly is the product of fruit juice entirely free from peel, cooked with sugar until it sets when cold. The texture should be uniform and free from suspended matter or particles. It should be tender, easily cut, leaving clear shining faces and sharp edges. It should retain its shape when removed from the container, and should quiver, but not shake, when disturbed. It should not be gummy, syrupy, sticky or rubbery. The flavor should be characteristic of the fruit.

Points:

25 Appearance	Colour - natural. Clearness - clear sparkling.
40 Texture	Hold its own shape without being solid. Smooth, shiny cut edge.
20 Flavor	Natural flavor of fruit.
10 Container	Clean, suitable, not too large.
5 Label	Small, neat, with name of fruit

PICKLES AND RELISHES

Pickles are large pieces of whole fruit or vegetables in a clear or mustard dressing. The preservatives used are vinegar, salt, sugar, and spices. Relishes are made of the same materials but all ingredients are chopped finely.

Points:

25 Appearance	Colour, size, choice and proportion of ingredients.
30 Texture	
30 Flavor	No one flavor too pronounced, a pleasant blend.
10 Container	
5 Label	

GLACIAL



AGGREGATES INC.

STONE INC.

Homecrafts

CLASS 13

Chairperson: Sam Seadon
204-807-1270 or 204-793-6140

Entries must be the work of the exhibitor.
Only one entry per section will be accepted from each exhibitor.
Articles that have been previously shown will be disqualified.
Soiled, unfinished or tattered articles will be disqualified.
Sewn article with name or mark identifying the exhibitor will be disqualified.
Please ensure that they are well covered by tape or removed.

PRIZES:

1st \$5.00 2nd \$3.00 3rd \$2.00

Sewing

Section:

- | | |
|--|---|
| 1. Child's dress, any size | 13. Article made primarily with serger |
| 2. Boy's or girl's 2 to 3 piece outfit | 14. Re-made garment, state original garment and cost of remodelling |
| 3. Skirt | 15. Apron |
| 4. Blouse or Shirt | 16. Item with holiday theme (e.g. Hallowe'en, Christmas, Easter etc) |
| 5. Pants | 17. Sewn baby item (e.g. car seat cover, bunting, etc) |
| 6. Lady's dress | 18. Sewn bags (e.g. shopping tote, handbag, gym/duffle bag, etc.) |
| 7. Clothing made from knit fabric | 19. Sewn kitchen item other than an apron (e.g. tea cozy, small appliance cover, casserole cover, placemat, etc.) |
| 8. Clothing made from fleece fabric | 20. Article other than above |
| 9. Housecoat or robe | |
| 10. Sleepwear | |
| 11. T-shirt from a knit fabric | |
| 12. Jacket or Coat | |
| (a) lightweight | |
| (b) heavyweight | |

Knitting

Articles must be hand made

- | | |
|---|--|
| 21. Baby's Outfit, any weight of yarn | 31. Child Safe Toy (use safety eyes and noses or embroidered features) |
| 22. Cardigan, buttoned or zippered, any size | 32. Knitted article other than above |
| 23. Pullover, any size | |
| 24. Knitted Doily or Centrepiece | |
| 25. Knitted Baby Blanket, small Afghan or Lapghan | |
| 26. Knitted Blanket, Afghan or Throw | |
| 27. Knitted slippers, any size | |
| 28. Shawl | |
| 29. Headwear plus scarf and/or mitts (2 to 3 pcs) | |
| 30. Knitted | |
| (a) Headwear | |
| (b) Scarf | |
| (c) Mitts or Fingerless gloves | |
| (d) Socks | |

MARSHALL
— FABRICS —

The 3 Adults earning the most Accumulated Points in Class 13 Sections 1 thru 20 will receive a Gift Package donated by Marshall Fabrics
www.marshallfabrics.com

Crocheting

- | | |
|--|---|
| 33. Baby sweater with or without hat
34. Headwear plus scarf and/or mitts (2 to 3 pcs)
35. Crocheted
(a) Headwear
(b) Scarf
(c) Mitts or Fingerless gloves
(d) Slippers
36. Baby Blanket, small Afghan or Lapghan
37. Crocheted Blanket, Afghan or Throw | 38. Doily, 12" and under
39. Centrepiece 12" and over
40. Shawl
41. Child Safe Toy (use safety eyes and noses or embroidered features)
42. Kitchen item other than an apron (tea cozy, casserole cover, placemat, etc.)
43. Crocheted article other than above |
|--|---|

The following list simply suggests sizes and is not the required sizes for entries

Baby Blanket/small Afghan – 36" x 36" to 40" x 45"
 Lapghan – 36" x 48"
 Throw – 50" x 50"-72"

Blanket – 48" x 60" to 105" x 94" long
 Afghan – 48" x 58"

Needlework

Articles must be hand made

44. Useful embroidered item (no framed cross stitch)
45. Article of cross stitch
46. Cross-stitch picture, framed ready to hang
47. Any embroidered article other than above

Miscellaneous

- | | |
|---|---|
| 48. Cushion (any medium)
49. Something useful other than clothes, made from discarded item
50. Woven article
51. Costume | 52. Handmade Doll Clothes
3 to 4 pieces (any medium) (to be displayed on a purchased doll)
53. Woodcraft suitable for kitchen (e.g. Cutting board, hot plate, etc.) |
|---|---|

POINTS CONSIDERED IN JUDGING HOMECRAFTS

Handwork

Including embroidery, tatting, crocheting, etc.

Points:

- | | |
|---------------------------------|--|
| 25 General Appearance | Appropriate and up-to-date, artistic design, cleanliness, pressing |
| 60 Workmanship | Neatness of finish, fastening of threads Regularity of stitch, appropriateness of stitch |
| 15 Selection of Materials | Colour, durability |

Sewing

Points:

- | | |
|---------------------------|---|
| 20 First Impression | Fabric, findings, design, up-to-date style. |
| 50 Presentation | Finishing details judged from the outside of garment. |
| 30 Workmanship | Judged from the inside of garment. |

Knitting

Points:

- | | |
|-----------------------------|---|
| 30 General Appearance | Suitability of yarn, design, colour |
| 70 Workmanship | Proportion and size, perfection of knitting finish. |

Handcrafts

Points:

- | | |
|--------------------------|---|
| 40 Design & Colour | Suitability of design to article, colour, proportion, harmony, balance, emphasis, rhythm. |
| 60 Workmanship | |

Senior Exhibits

CLASS 14

Chairperson: Sam Seadon
204-807-1270 or 204-793-6140

NOTE: Exhibitors in this class must be 60 years of age or over

PRIZES:

1st \$5.00 2nd \$3.00 3rd \$2.00

Section:

- | | |
|---------------------------------------|---|
| 1. Pair of knitted or crocheted mitts | 9. Cross-stitch article |
| 2. Pair of knitted socks | 10. Bead work |
| 3. Knitted or crocheted slippers | 11. Colouring page |
| 4. Knitted article other than above | 12. Woodcraft any article |
| 5. Crocheted article other than above | 13. Painting, any medium |
| 6. Sewn article | 14. Article other than clothing, made from recycled material (state source and use) |
| 7. Blanket or Afghan | 15. Article other than above |
| 8. Embroidered article | |

Junior Exhibits

CLASS 15

Chairperson: Sam Seadon
204-807-1270 or 204-793-6140

PLEASE NOTE WE HAVE CHANGED AGE LIMIT IN THIS CLASS: Open to all exhibitors age 18 and under

PRIZES:

1st \$4.00 2nd \$3.00 3rd \$2.00

Section:

- | | |
|--|------------------------------|
| 1. Pants or shorts | 11. Bag or purse |
| 2. Blouse or Shirt | 12. Jewelry |
| 3. Skirt | 13. Diamond dots article |
| 4. Pyjama bottoms | 14. Apron |
| 5. Accessory (e.g. headband, bracelet, belt etc) | 15. Cross-stitch Article |
| 6. Stuffed article (e.g. pin cushion, bean filled article etc) | 16. Article other than above |
| 7. Hat (any season) | |
| 8. Seasonal craft article | |
| 9. Crocheted article | |
| 10. Knitted article | |

MARSHALL
— FABRICS —

The 3 Juniors earning the most Accumulated Points for sewing in Class 13 (sections 1 thru 20) and Class 15 in sewn articles will receive a Gift Pack donated by Marshall Fabrics
www.marshallfabrics.com

Quilting Exhibits

CLASS 16

Chairperson: Jocelyn Hamill - 204-299-2007
sjhamill29@gmail.com

For more information contact Jocelyn Hamill

Please read the Quilt Rules and Regulations on page 39.

PRIZES:

1st \$5.00 2nd \$4.00 3rd \$3.00

A maximum of 7 quilts per exhibitor and a maximum of 80 quilt entries will be accepted (No Exceptions).

Entries close Monday, July 15, 2024 at midnight

Please read Quilter categories as they have changed this year.

Show Only: For those who only wish to display quilts, and not have them judged or critiqued.

Junior 15 and Under: Juniors may place in any section and will be judged as their own section.

Novice: Someone who is a beginner or has not taken any classes.

Intermediate: Someone who has taken several classes and is actively learning and expanding their quilting skills

Experienced: someone who has taken several classes, has shown at a judged level beyond a quilt fair.

Artistic: Someone whose main goal is the creative expression of quilting, belongs to an artist's group, teaches, employs non-traditional techniques or materials.

Quilts may be moved by the discretion of the chair or judge.

MAAS entries by request only.

Novice Quilted:

1. Appliquéd or Embroidered, any technique.
2. Pieced top, any design, any technique.
3. Quilt other than above.

Intermediate:

4. Appliquéd or Embroidered, any technique.
5. Pieced top any design, any technique.
6. Hand Quilted
7. Quilt other than above.

Experienced:

8. Appliquéd or Embroidered, any technique.
9. Pieced top, any design, any technique.
10. Wall quilts.
11. Hand Quilted
12. Quilt other than above.

Artistic:

13. Embellished Quilt, any technique.
14. Original Design.

15. Wall quilt

16. Challenge quilt.

17. Quilt other than above.

Specialty Quilts (Exhibitor quilted only)

18. Hand quilted.

19. Domestic Machine quilted.

20. Miniature. Size not to exceed 108" with a maximum block size of 5.

21. Mixed media/fibre Art Quilt. Must be exhibitor's original design.

Excellence in Quilting: (exhibitor quilted only) Primary purpose of this section is to judge quality, suitability, and creative talent of the quilting.

22. Hand quilted.

23. Domestic or Mid arm quilted, quilted without a track.

24. Mid or Long Arm quilted with track.

25. Computer Guided Machine quilted.

Miscellaneous

26. Quilt-as-you-go block pieced.
27. Quilt-as-you-go appliqué block.
28. Quilted Bags, Totes, Purses.
29. Quilted Kitchen Item. (table runner, place mats, tea cozy, potholders),
30. Quilted Pillowcase, sham.
31. Quilted item other than above.

Panel

32. Quilt
33. Wall Hanging
34. Quilted Item Other than above

Show only

35. DISPLAY ONLY.

*We would like to thank our Quilt Sponsors
for their continued support*

Viewer's Choice.....KTR Sewing Centre (Kelly & Rob Truthwaite)

Judges Choice Needle & Crafts Studio (Jennifer Long)

Court of Honour Cedar House Quilting (Helen Maslowski)

Best use of Colour Calico Creek (Michelle Chubaty)

The Best of Show Quilt will also be awarded a Court of Honour Ribbon

LEO'S

SALES & SERVICE LTD.

BE READY. STURDY. POWER. TRACTORS



CASE IH

Part of your community for 80 Years

Equipment Sales, Services & Parts

www.leoscaselh.com

After Hours: 204-981-6979 Business: 204-694-4978

After Hours Service: 204-479-2773 Toll Free: 1-800-694-4978

FAX: 204-694-5758

Wayne

JOHNSTON

AUTOBODY / GLASS

waynejohnstonauto.com



Now Available
Outdoor Storage

- Direct Repair •
- Paintless Dent Repair •
- Free Courtesy Cars •
- Glass Installation •
- Free Stone Chip Repair •
- Frame Repairs & Body Integrity •
- 4-Wheel Alignments •
- Ford Aluminum Repair •

Husqvarna Sales & Service

MPI ACCREDITED

838 Dugald Road, Dugald, MB

Phone 204.853.2038

autobody@mymts.net

Fax 204.853.7319

All Quilt Entries MUST comply with the Rules listed below.

Rules and Regulations for Quilting Entries

1. Quilts previously shown at this fair are not eligible for entry.
2. All entries must be thoroughly clean and odor free, (i.e., smoke, pet, laundry, products, perfume) or they will not be accepted.
3. All quilts to arrive folded right side out with a safety pin attached to the bottom right hand corner.
4. Quilts entered in wrong category will be moved or disqualified.
5. All quilts should have 3 layers; excluding crazy quilting, cathedral windows etc.
6. If a quilt was made in a class, specify name of class and instructor. If quilt was made from a book or pattern specify: title, designer, and/or author.
7. Quilts with marks, names or other identifying features must have these covered or removed. Please use fabric or tape, pins are not allowed.
8. No precut or stamped quilt kits allowed. Block of the month quilts and quilts made with charm packs, jelly rolls, layer cakes, etc. are accepted.
9. Any framed entry such as a picture or wall quilt must have the back exposed for the purpose of judging.

Other Requirements

1. Quilt entries close midnight, Monday, July 15, 2024. No new entries will be accepted after this time.
2. Measurements (W x L, in inches) required at time of entry.
3. To determine the perimeter of your piece, add the dimensions of the four (4) sides together in inches. For example a quilt that is 12" wide by 12" long has a perimeter of 48".
4. For security reasons, a file card will be filled out at quilt drop off. At time of pick up, entries will only be released to exhibitor or designated alternative as written on your file card. Any other unexpected change in plans will need to be approved by the Chairperson, in person or by phone, to the Springfield Curling Club at 204-853-7729.
5. Quilt viewing ends at 4:00 pm so that quilts are ready for pick-up between 5:00 and 6:00 pm only.

**Quilt entries must be dropped off at the Springfield Curling Club
on Tuesday, July 23, 2024 between 4:00 p.m. and 7:00 p.m. only!**

Judging is held on Wednesday, July 24, 2024.

Quilt pickup between 5:00 p.m. and 6:00 p.m. Saturday, July 27, 2024

**Exhibitors over the age 16 must purchase a \$5.00 membership
at time of quilt drop off.**

**Prize money must be collected from Exhibit
Secretary at the Main Desk on Fair Day,
Saturday July 27, 2024, prior to 4:00 p.m.**

**IT IS THE RESPONSIBILITY OF THE EXHIBITOR
TO COLLECT THEIR PRIZES**

**Please read Rule 17 of the Springfield Country Fair's General Rules and
Regulations found on pages 14 and 15 of this book.**



2024 Provincial Quilt Competition

Rules and Regulations

(Subject to changes)

Non-adherence to these Rules can result in disqualification

1. Competition is open to all quilt exhibitors.
2. The judging criteria are included in the "Judging Standards" Fair Book.
3. Quilts may be entered in four categories:
 - hand quilted
 - domestic/mid arm – fabric is manipulated by hand under a fixed machine
 - track (mid/long arm) – this includes where the machine rides on wheels and moves over the fabric and the machine is hand guided. No computer programmed quilting will be allowed.
 - computerized quilting – where the quilting design has been computer programmed
4. The quilt must be completely done by the person submitting the quilt.
5. No commercial quilting will be allowed (machine quilted by someone other than the exhibitor).
6. Quilts must have an appropriate title and give appropriate credit to pattern designer if not original.
7. Quilts must be clean; any with stains and/or markings; pet hair will not be accepted
8. Quilts must have a perimeter of at least 240 inches (590 cm) to be considered for the competition.
9. A fabric quilt label must be attached to the bottom right corner on the backside of the quilt entry. • Labels must be covered at all judging levels.
10. Quilts must be delivered/packaged in a durable and labeled clear plastic bag for handling.
11. Quilters must sign a release form when the quilt is entered at the local event.
12. A Judges Score Sheet will be distributed to all Societies, which must be used to judge the quilts. Any quilt not scoring 70 or more points will not qualify for the District or Provincial Competition.
13. Each Society may select up to eight quilts (2 hand quilted, 2 domestic, 2 track and 2 computerized) at their Fair to participate in the District Competition. Up to a total of eight quilts will be chosen at the District Competition to go on to the Provincial Competition.
14. Exhibitors may enter more than one quilt in this competition. However, they may only have one in each category advance to the Provincial Competition.
15. Any quilt may be entered in competition at as many Fairs as the exhibitor wishes. However, it may only represent the Society where it was first entered in the Provincial Competition and won. The exhibitor must advise Societies at the time of entry if their quilt is a winner at a previous fair.
16. If an exhibitor does not wish to participate in the Provincial Competition, the runner-up quilt with a score higher than 70 will be selected to represent the society in the District Competition.

Crumb's Transfer
Sand • Gravel • Top Soil

Ralph Crumb
Cell 204-792-9448

Anola • Dugald • Hadashville

Box 202, Anola Manitoba R0E 0A0

204-866-2241

Email: rvcrumb71@gmail.com

17. At the district level prize monies will be awarded for the top quilts in each category. At the provincial finals, there will be prize monies available in the Hand Quilted, Domestic, Track and Computerized Quilting Categories.
18. All District Winners/Provincial Entries will be held for display at the Provincial Quilt Finals; and are encouraged to be available for the 2025 Red River Ex. Quilters are responsible to deliver/pick up their quilt(s).
19. MAAS will take the utmost care of the quilts; however, quilt owners are responsible for insuring their own quilts, if they so choose. The sponsors, societies and M.A.A.S. will not be liable for damage or loss.
20. For more information – contact – kkirvine@mymts.net – phone – 204-253-6022 and leave a message

Contact John Speer

spragsociety@gmail.com or 204-222-3007

AD SIZES FOR SPONSORS

Platinum

Full page 178mmW x 254mmH 7"W x 10"H

Gold

1/2 page 178mmW x 127mmH 7"W x 5"H

Silver

1/4 page

Vertical 89mmW x 127mmH 3.5"W x 5"H

Horizontal 178mmW x 64mmH 7"W x 2.5"H

Bronze

B/C 89mmW x 64mmH 3.5"W x 2.5"H



Lindsay Kyle
Tel: (204) 444-3770
Fax: (204) 444-2339
essoobc@mts.net

530 Main St.
Box 277
Oak Bank, MB
R0E 1J0



gas • diesel • groceries • novelties • lotto centre • propane • firewood



From Our Farm To Your Table
Three businesses to fit your purchasing needs

Carvers Retail

204-663-6771

1530 Regent Ave W

Carvers Wholesale

dave.carvers@gmail.com

Carvers Online

carveronline.ca

Free delivery for online orders
within 75 km of Winnipeg!

100% Manitoban Beef



**VISIT US FOR ALL YOUR SALES,
PARTS, SERVICE AND PRECISION
NEEDS!**

 **NEW HOLLAND**
mazergroup.ca



Home - Farm - Business - Travel - Life

Mark Steciuk | John Holland

Ph: 204-505-2192

Fax: 204-505-2194

Mark@hollandins.ca

***Congratulations to the
Springfield Agricultural Society
as you continue
to serve rural families
and communities
in the Springfield area.***



[illegible]

The Board of Directors of the Springfield Agricultural Society extends a Thank You to our sponsors for making this 2024 Sponsorship Program a great success

Platinum

RM of Springfield..... back cover
Spring Breeze Dairy.....no ad

Gold

Access Credit Union..... inside front
Bob Lagassé..... 45
Keystone Agri-Motive..... 18
LSL Contracting..... inside back
Ron Schuler (ad)..... inside front
Springfield Farm and Auto..... 25
Springfield Tent Rentals..... 30
Valley Fiber..... 45
Van Rysell..... inside back

Silver

Ag Advantage..... 29
Border Chemical..... 43
Carver's..... 40
Creek Meadows Farm.....no ad
Enns Brothers..... 31
Glacial Aggregates..... 32

Holland Insurance..... 40
James Farms..... 21
Leo's Sales & Service..... 37
Mazergroup..... 40
Oakbank Garden Market.....7
Pembina/Beausejour Co-op..... 17
R&B Properties..... 16
Rocky Mountain..... 43
Silver Willow Farms.....no ad
Springfield Dental.....7
Wayne Johnston Autobody..... 37

Bronze

Anola Building Centre..... 30
Bouw Farm..... 27
Crumb's Transfer..... 39
Lintott Farm.....no ad
Oakbank Convenience..... 40
SAFARI..... 29
Schreyer Industries..... 44
Springfield Tractor Club..... 46
The Clipper..... 30

For sponsorship information please contact John Speer – spragsociety@gmail.com or 204-222-3007

Thinking Fertilizer ?



Trust your local fertilizer dealer,
Border Chemical.

Located in the R.M. of Springfield
for over 50 years!

- ◇ Large storage facility ◇
- ◇ Up to date modern and fast blending ◇
- ◇ Delivery available ◇



BORDER CHEMICAL
COMPANY LIMITED

595 Gunn Road
Winnipeg, Manitoba

Phone #: (204) 222-5255

Call us today for a quote on your fertilizer requirements.



STEINBACH
445 MB-12



RIGHT By YOU

ROCKYMTN.COM

204.326.6417





Swift
Underground



Your Trusted Locally-Owned Utility Contractor
Swift Underground.com

Utilities Contractor

Sewer & Water

Civil Telecom

Gas & Electric Utilities

Geothermal Ground Loops

1-866-451-7984 (SWUG) | estimates@swiftunderground.com

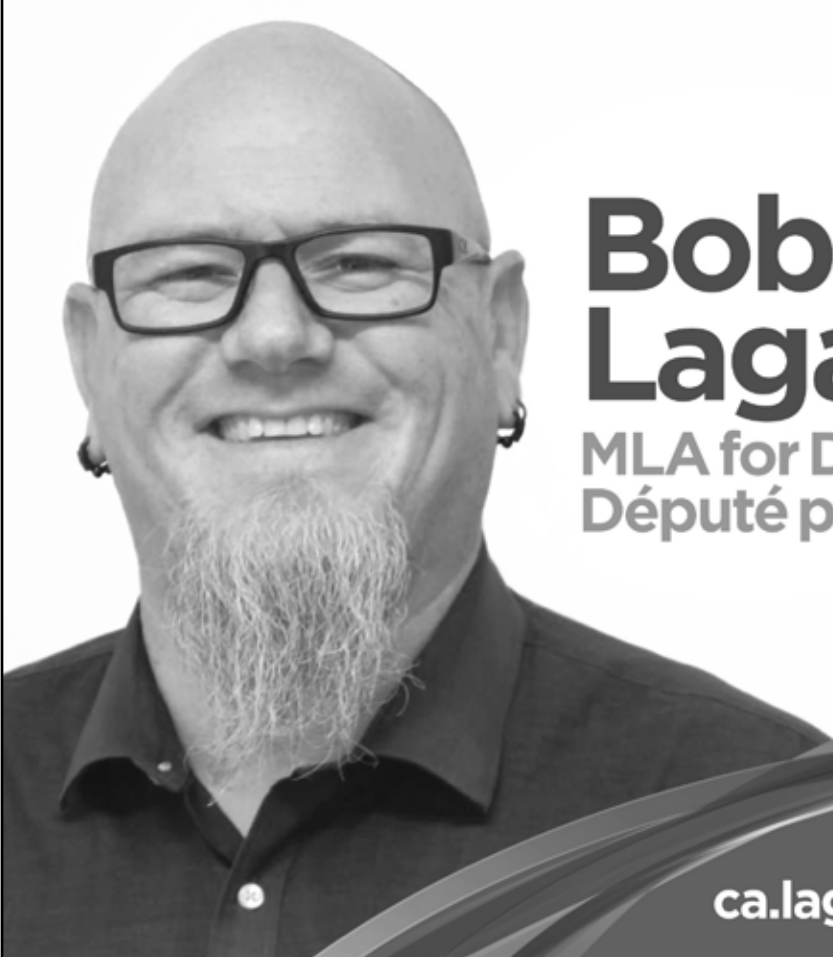
A black and white portrait of Bob Lagassé, a man with a bald head, glasses, and a full grey beard, smiling. He is wearing a dark collared shirt. The background is white.

Bob Lagassé

MLA for Dawson Trail
Député pour Dawson Trail

204.807.4663
ca.lagasse@outlook.com

A black and white photograph of a vast, flat landscape under a cloudy sky, likely a rural area. The text is overlaid on the left side.

VALLEY FIBER

Fast, Reliable Internet For Rural Manitobans

Connecting our communities with fiber internet and
wireless internet services.

24/7 Local Technical Support
1-800-958-5698
Office Hours For Billing and Sales Inquiries
Monday – Friday: 8 am – 5 pm

The Springfield Agricultural Society thanks
the Springfield Tractor Club
for their continuing presence enhancing
the Springfield Country Fair. “Old Iron”
reminds us of the dedication of farmers
through the years!!

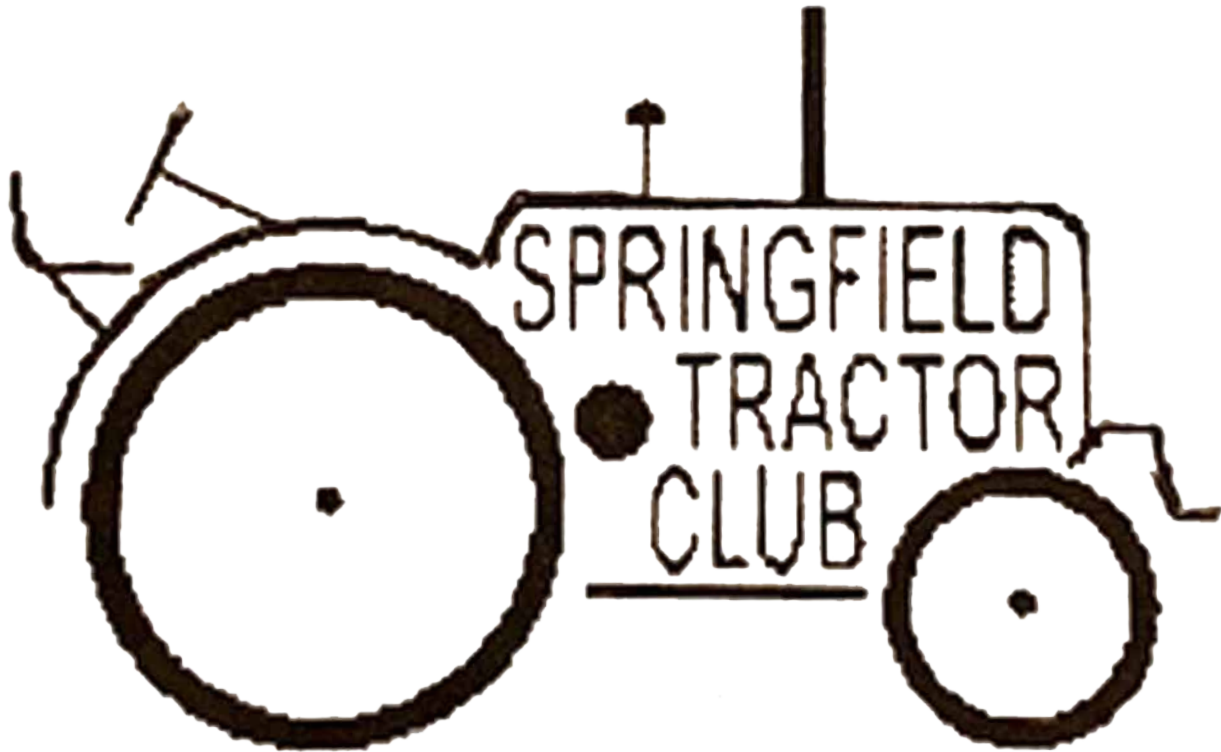

Established in 1998

For more information about the Club feel free to contact us

President

Robert Klimchuk

202-292-3410

rklimchuk@shaw.ca

LSL CONTRACTING & MATERIALS

- Large Boulders
- Roofing Gravel
- Mortar Sand
- Plaster Sand
- Concrete Stone
- River Rock
- Round Buckshot
- Fiberglass Tank Stone
- Bunker Sand
- Roofing Ballast
- Granite Sand

Available by the Bag to 3000 lbs.



We wash, screen and classify sand for construction and maintenance of golf course bunkers and greens to USGA specifications.

CUSTOM DESIGNED screened and dried non-calcareous granite sand blended in sizes from 2.5mm - .075mm

FOR PRICES AND QUOTES

(204) 941-8043



Congratulations Springfield Ag Society
on 140 Years!



Van Ryssel
FARMS

YOU CAN HELP BUILD A BETTER COMMUNITY

The RM of Springfield is eagerly working towards the development of the **Armtec Community Recreation Centre (ACRC)**. You can help us reach our fundraising goals while leaving your legacy.

How can you contribute?



Seat Dedication

A \$2,500 donation will leave your legacy for a lifetime with a seat dedication. Seats can be named for yourself, as a special gift honouring someone in your life, in memory of a loved one, or in recognition of a business or organization.



Buy a Brick

A \$1,000 donation will help pave the way to a more vibrant community with a dedicated name plaque. Plaques can be named for yourself, as a special gift honouring someone in your life, in memory of a loved one, or in recognition of a business or organization.



Donations at Large

Donations at large are also accepted. For donations under \$1,000, tax receipts will be issued as the only donor benefit.



Contact

Mike Witkowicz

Committee Chairperson

PHONE: (204) 930-1544

EMAIL: wick73@hotmail.com



For More Information

RMofSpringfield.ca/ACRC

